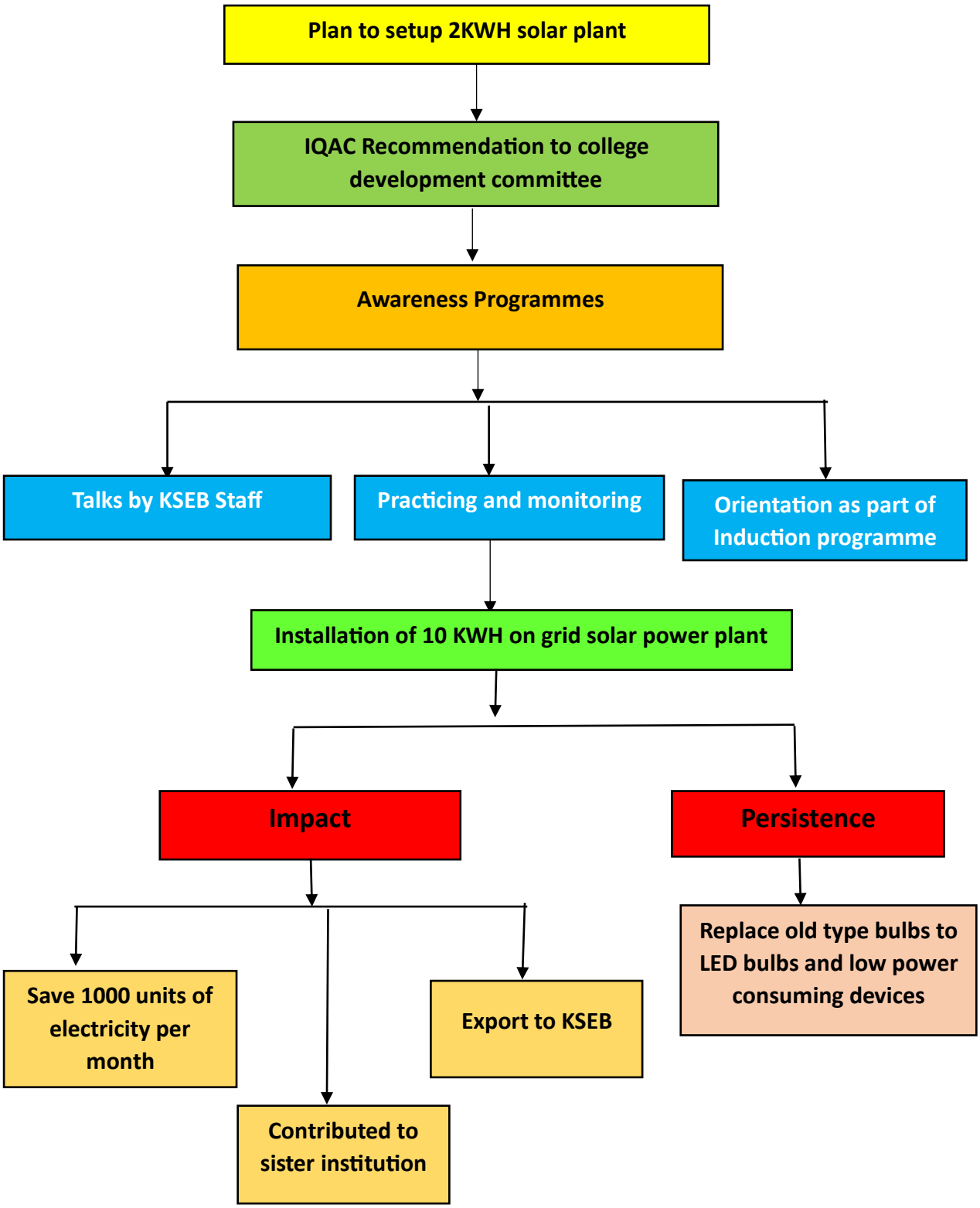Strategic plan for energy Conservation